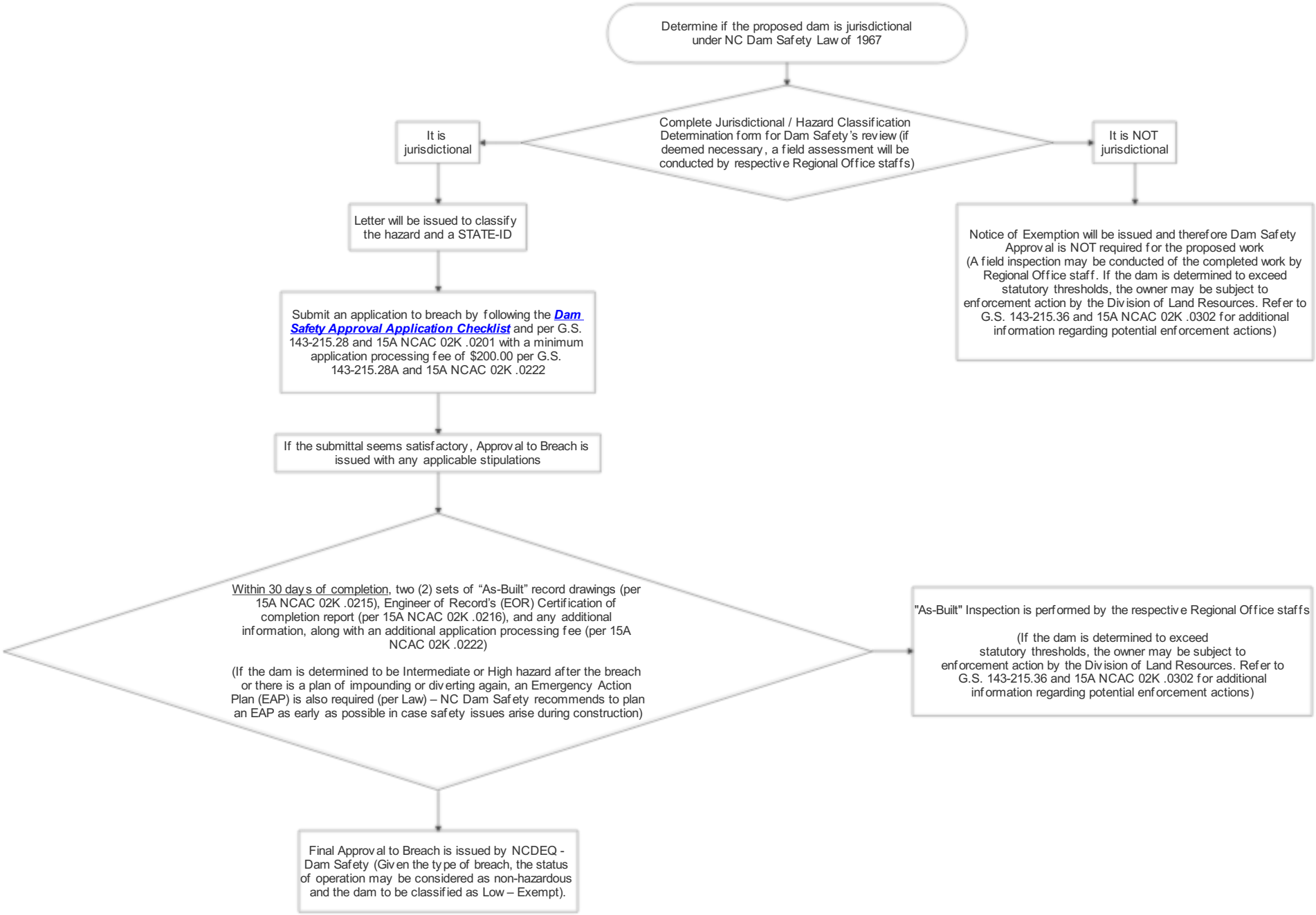# How to Apply for an Approval to Breach a Dam