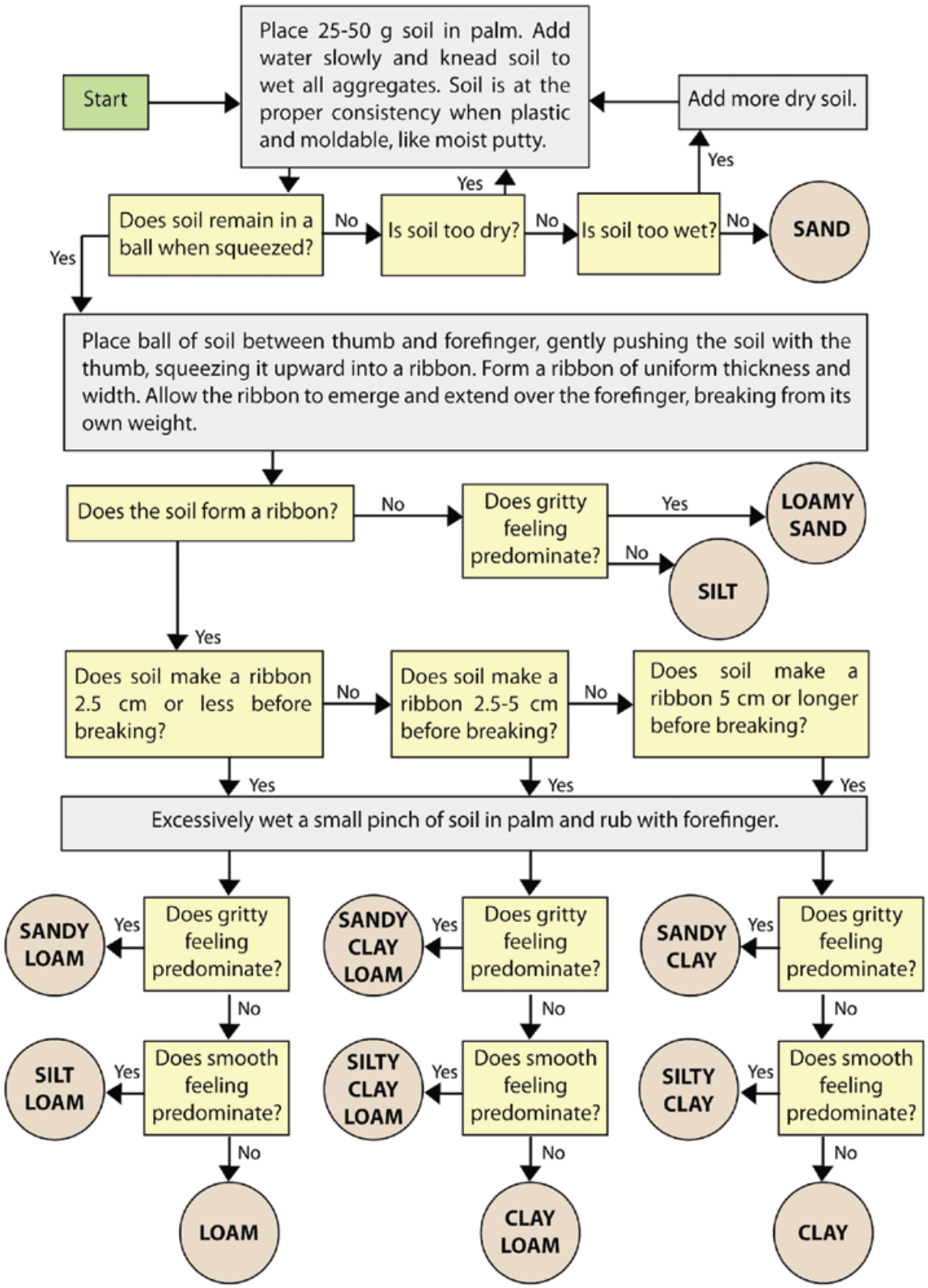Procedure for Analyzing Soil Texture by Feel