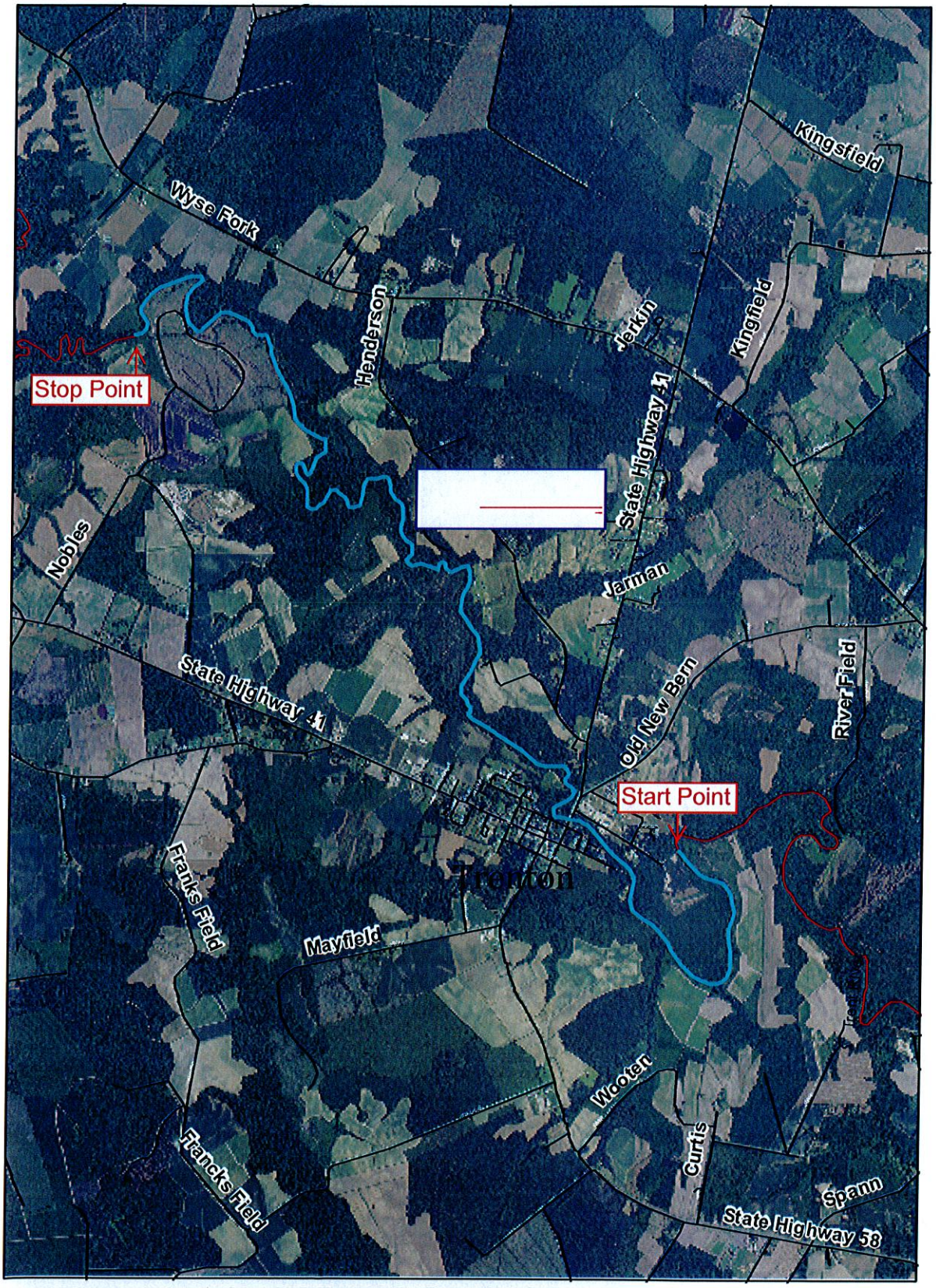Jones County Map for Stream Debris Removal Project