Type of Inspection
New ☐ _____
Annual ☒ _____
Follow-Up _____
(Prev. Inspection Date)
Complaint ☐ _____
Courtesy ☐ _____
Random ☐ _____

NCDA&CS, VETERINARY DIVISION
ANIMAL WELFARE SECTION
1030 MAIL SERVICE CENTER,
RALEIGH, NC 27699-1030
PHONE: 919/715-7111, FAX: 919/733-6431

INDOOR ☐
OUTDOOR ☐
BOTH ☑

ANIMAL WELFARE INSPECTION

GPS Coordinates - N: 35.32622 **W:** 81.48432

LICENSE #: 75
TYPE FACILITY: Animal Shelter (Private/Public) ☒ **Boarding Kennel** ☐ **Pet Shop** ☐ **Public Auction** ☐
BUSINESS NAME: Cleveland Co Animal Shelter
OWNER:
ADDRESS: 1609 Airport Rd Shelby
TELEPHONE: (704) 476-3166
VMO Hunter
COUNTY Cleveland

Number of Primary Enclosures _____ **Animals Present: Dogs** 74 **Cats** 53

Inspector: Mark "X" in each box, if adequate.
Circle each item number, if inadequate.
Use NA if not applicable

STRUCTURE

Housing Facilities
☐ 1. Structure & Repair
☐ 2. Ventilation & Temp.
☒ 3. Lighting
☒ 4. Ceiling, Wall, Floors
☒ 5. Storage
☒ 6. Water Drainage

Primary Enclosures
☐ 7. Structure & Repair
☒ 8. Space
☒ 9. Ventilation & Temp.
☒ 10. Adequate Shelter

SANITATION

☒ 11. Waste Disposal
☐ 12. Odor
☒ 13. Ceiling, Wall, Floors
☐ 14. Primary Enclosures
☒ 15. Equipment & Supplies
☒ 16. Washrooms, Sinks, Basins
☒ 17. Insect/Vermin Control
☒ 18. Building & Grounds

HUSBANDRY
☒ 19. Adequate Feed/Water
☒ 20. Food Storage
☐ 21. Personnel
~~N/A 22.~~ Ratio of 1:10 personnel to animals if >4 in primary enclosure or common area
☐ 23. Animals' Appearance

SPECIAL ITEMS

Records
☒ 24. Description of Animals
☒ 25. Records/Vet Treatment
☒ 26. Origin/Disposition
~~N/A 27.~~ Signature (boarding kennel)
~~N/A 28.~~ Written permission from owner for commingling (doggie daycare)

Transportation
☐ 29. Care in Transit Discussed

Veterinary Care
☒ 30. Isolation Facility
☒ 31. No Signs of Illness/ Treated

☒ **APPROVED** ☐ **CONDITIONALLY APPROVED** ☐ **DISAPPROVED** Date: 9/8/09 Time: 10:00

Shelley Swain
Inspector's Signature

Rick Lee
Owner/Authorized Agent's Signature

AW-2
Rev. 1/07

White= Office Canary= Inspector Pink= Owner

Animal Welfare Section
NC Department of Agriculture and Consumer Services
1030 Mail Service Center
Raleigh, NC 27699-1030
phone: (919) 715-7111 FAX: (919) 733-6431
e-mail: agr.aws@ncagr.gov URL: www.ncaws.com

Animal Welfare Section, NCDA&CS
Euthanasia Inspection Report

Name of business: Cleveland Co Animal Shelter

City: Shelby | License number (if currently licensed): 75 | license type:

Prepare animals for euthanasia .0418: Acceptable	Properly record all data .0418: Acceptable	Security, controlled substances .0418: Acceptable
Supervise Prob. CET .0418: N/A	Properly euthanize .0418: Acceptable	Properly dispose of dead .0418: Acceptable

IC only on anesth. or sedated .0501: N/A

Use only bottled gas .0601: Acceptable	Use only comm. mfd chamber .0601: Acceptable	Only same species in chamber .0601: Acceptable	In chamber for >= 20 min. .0601: Acceptable
Not used on < 16 weeks .0602: Acceptable	Not used on pregnant .0602: Acceptable	Not used on near death .0602: Acceptable	No live with dead .0603: Acceptable
Animals separated .0604: Acceptable	At least 1 viewport .0605: Acceptable	Chamber in good order .0605: Acceptable	Airtight seals present .0605: Acceptable
Light shatterproof .0605: Acceptable	Chamber sufficiently lit .0605: Acceptable	Electrical explosion-proof .0605: Acceptable	If inside, two CO monitors .0605: ~~Co~~ N/A

Records of monthly inspection .0606: Acceptable	Records of yearly inspection .0606: Acceptable	Visual inspection by AWS: Acceptable

Chamber cleaned b/t uses .0607: Acceptable	Operational guide & or manual .0608: Acceptable	>= 2 adults present when used .0609: Acceptable

Reports of extraordinary euth. .0705: None available

Current copy of AWA in manual .0803: Acceptable	Current AVMA euth. in manual .0803: Acceptable	Current HSUS euth. in manual .0803: Acceptable	Current AHA euth. in manual .0803: Acceptable
List of approved euth. methods .0803: Acceptable	List of CETs & methods .0803: Acceptable	Contact info for DVM in PVC .0803: Acceptable	Contact info for DVM care . 0803: Acceptable
List after hour euth. meth. 0803: Acceptable	Euth. methods if no CET present 0803: Acceptable	Policy for verifying death . 0803: Acceptable	Contact info for suppliers. 0803: Acceptable
DEA certificate . 0803: In process	MSDS sheets, chemical or gas . 0803: Acceptable	MSDS sheets, tranq. or anesth. . 0803: Acceptable	Signs & symptoms, human . 0803: Acceptable
First aid information . 0803: Acceptable	MD contact information . 0803: Acceptable		

Shelley J Swain Sept 8, 2009
Signature of inspector date page 2 of 3 Signature of management

NCDA&CS, VETERINARY DIVISION
ANIMAL WELFARE SECTION,
1030 MAIL SERVICE CENTER,
RALEIGH, NC 27699-1030
PHONE: 919/715-7111, FAX: 919/733-6431

ANIMAL WELFARE INSPECTION CONTINUATION PAGE

LICENSE #: 75
TYPE FACILITY: Animal Shelter (Private/Public) ☐ Boarding Kennel ☐ Pet Shop ☐ Public Auction ☐
BUSINESS NAME: Cleveland Co Animal Shelter
OWNER:
ADDRESS: Cont
TELEPHONE: (_____)_____-_____

Item Number	Explanation of Inadequacy (circled items above) And Recommendation For Compliance	Date Corrections Must Be Completed
(1)	Main Kennel (A) Reseal concrete floor making impervious to moisture. (B) Repair large cracks in concrete floors.	
(2) (12)	Odor in and around outside new Kennel addition and outside main Kennel - Increase ventilation (inside). Flush drains inside and out daily	
(7)	Kennel #8 (Quarantine Kennel door damaged repair or replace.	
(14)	Expanded metal cat enclosures had build up of hair, fecal material and debris - Enclosure must be cleaned properly a minimum of two times daily	
(21) (23) (31)	At least two cats noted showing signs of URI Recommend employees rec. training in disease recognition and proper husbandry practices. Provide veterinary care or euthanize	

Witnessed euthanasia by (C) and (EB) In all instances euthanasia was performed properly and humanely. Death was verified by two employees.

Recommend an area designated for euthanasia - New addition for cats and euthanasia is scheduled

☒ APPROVED ☐ CONDITIONALLY APPROVED ☐ DISAPPROVED Date: 9/8/09 Time: 10:00

Inspector's Signature

Owner/Authorized Agent's Signature

AW-2
Rev. 1/07 White= Office Canary= Inspector Pink= Owner

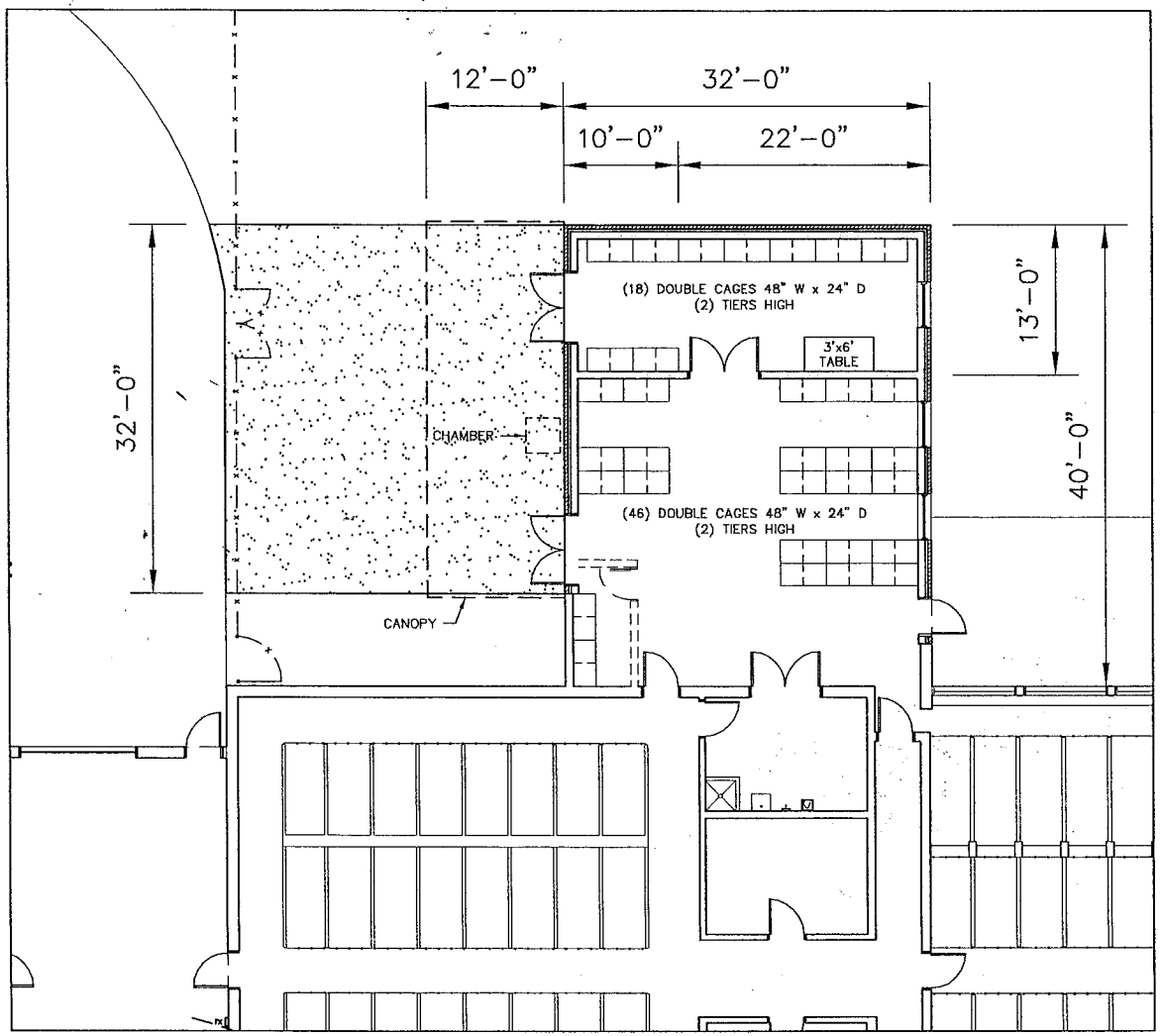

FLOOR PLAN

1/16" = 1'-0"

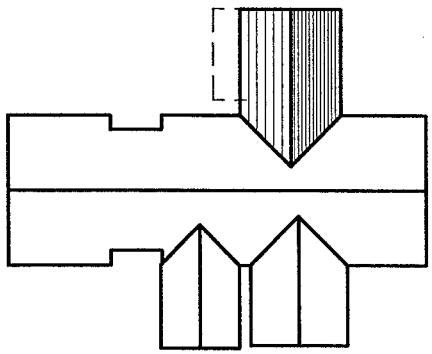

ROOF PLAN

NTS

COMM. NO. 3052	PROJECT TITLE	
DATE 8-14-09	CAT ADDITION FOR CLEVELAND COUNTY ANIMAL SHELTER	THE Patterson Design GROUP
REVISED	Shelby, North Carolina	

SHEET 1 OF 1

125 N TRADE STREET
SHELBY, NORTH CAROLINA
(704) 487-1120
(704) 487-1139 (F)
AIA