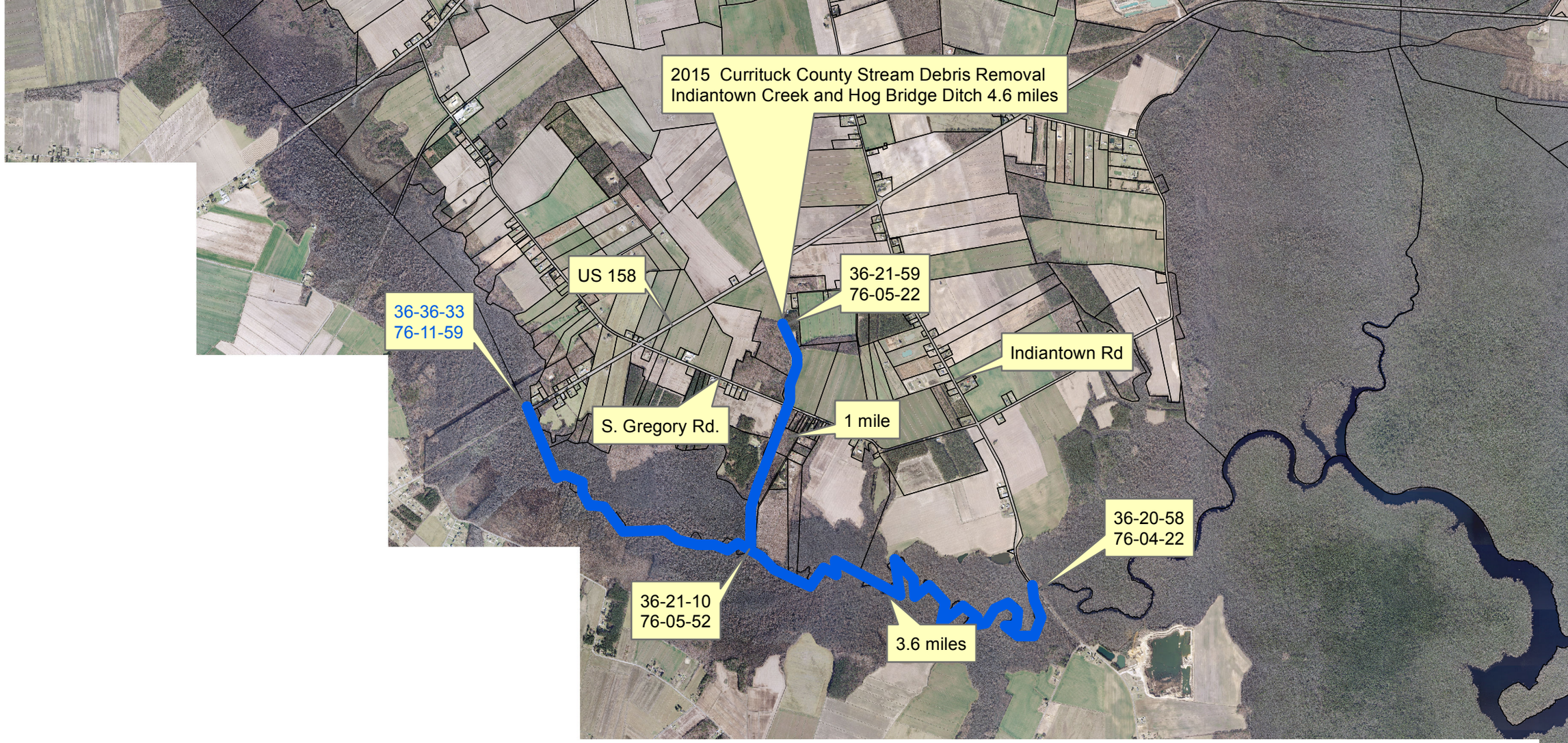
2015 Currituck County Stream Debris Removal
Indiantown Creek and Hog Bridge Ditch 4.6 miles
US 158
36-36-33
76-11-59
36-21-59
76-05-22
Indiantown Rd
S. Gregory Rd.
1 mile
36-20-58
76-04-22
36-21-10
76-05-52
3.6 miles